

Call: +44 (0)1252 361550



Ash Lodge Drive, Ash, Surrey, GU12 6NW

A superb five bedroom detached family home which has been extended and is found on the hugely popular Ashley Park Development in the heart of Ash Village. Presented to the market in immaculate condition with a stunning refitted kitchen and modern bathroom. There is a large living/dining room and the extension to the rear is currently being used to run a home business but with a fully fitted modern bathroom could easily be used as an annexe or fifth bedroom. There is an ensuite shower to the master bedroom upstairs and three further good sized bedrooms. There is also an integral garage with electric door, large driveway with parking for several cars and a decent sized landscaped southerly facing rear garden. Ashley Park is so popular because its close to all the sought after village schools but also has convenient transport links. This superb home really needs to be viewed to appreciate everything it has to offer.

Price: £499,950

Overview

- Five Bedrooms
- Detached Family Home
- Two Modern Bathrooms
- Annexe/Bedrooms Five
- Refitted Modern Kitchen
- Integral Garage
- Driveway Parking
- Southerly Facing Garden
- EPC: D (64)
- Freehold

Call: +44 (0)1252 361550



Call: +44 (0)1252 361550

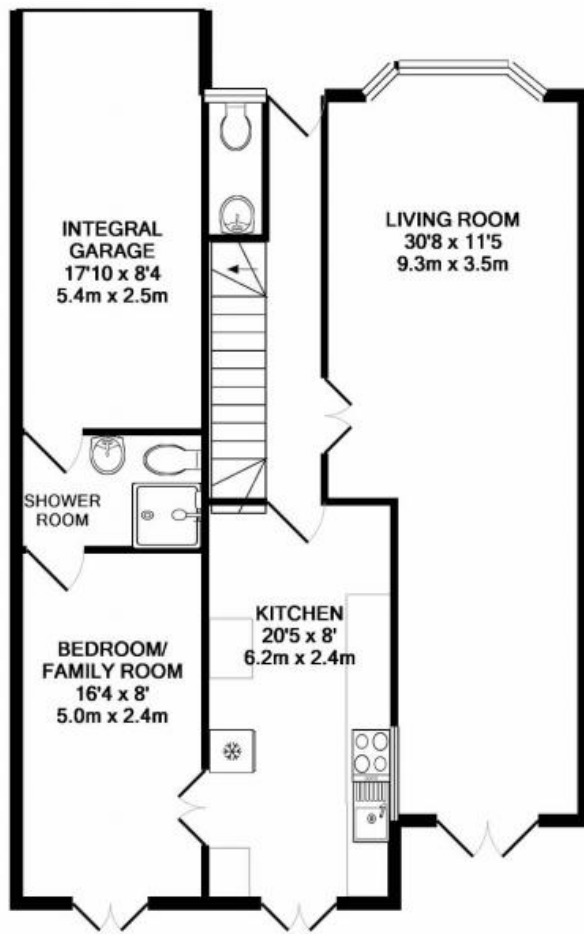

GROUND FLOOR

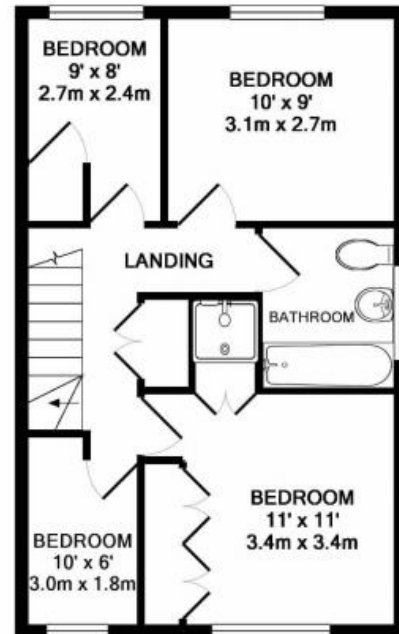

1ST FLOOR

Whilst every attempt has been made to ensure the accuracy of the floor plan contained here, measurements of doors, windows, rooms and any other items are approximate and no responsibility is taken for any error, omission, or mis-statement. This plan is for illustrative purposes only and should be used as such by any prospective purchaser. The services, systems and appliances shown have not been tested and no guarantee as to their operability or efficiency can be given.
Made with Metropix ©2019